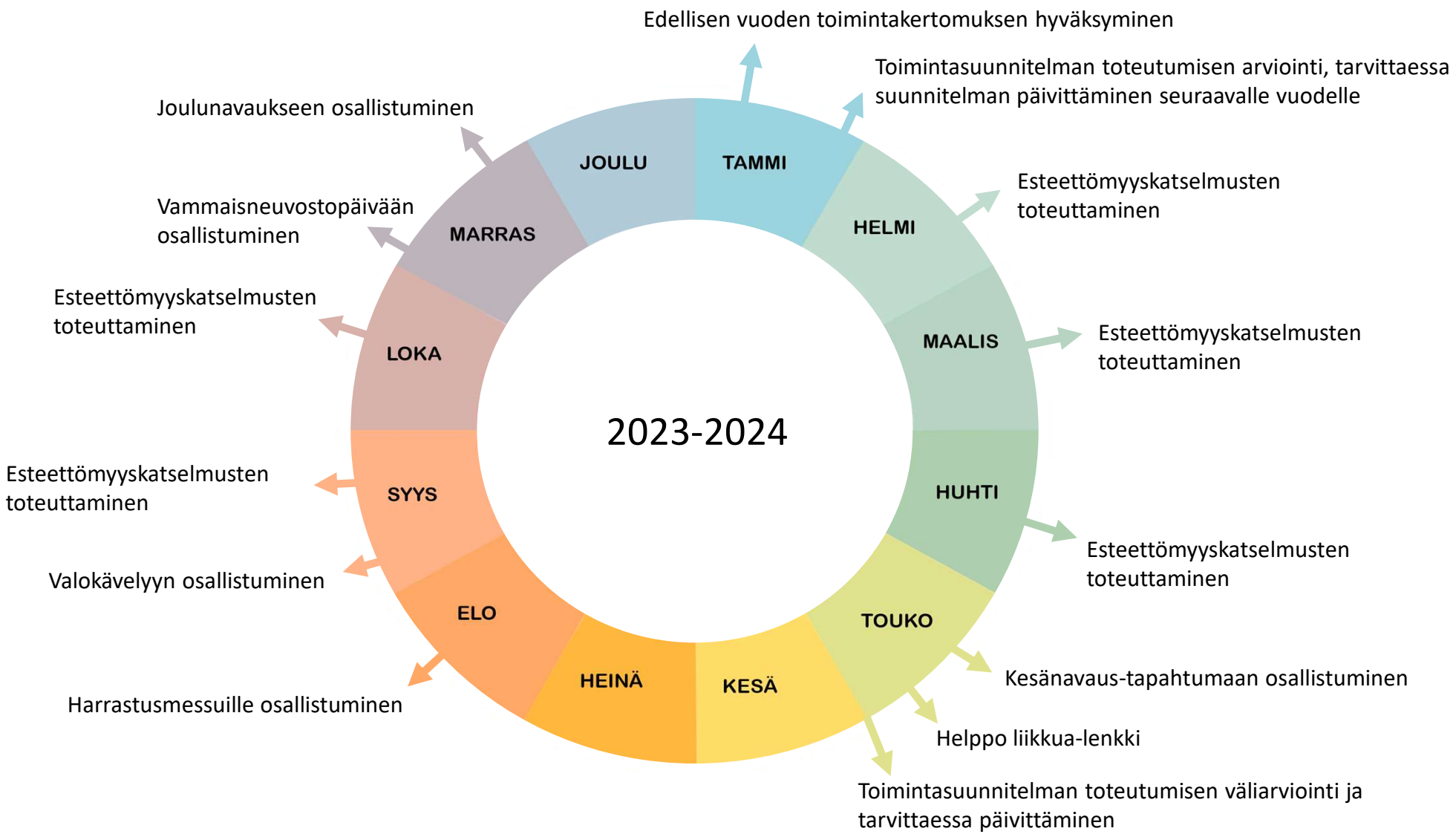

Vammaisneuvoston vuosikello 2023-2024, päivitetty 25.1.2023